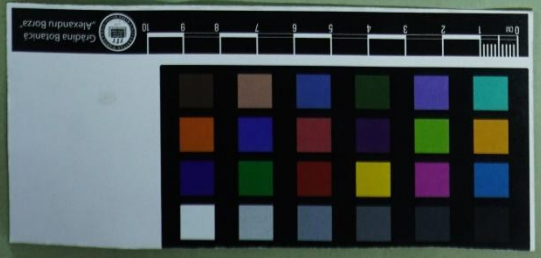
Vojtěchová K., Kobrlová L., Schönswetter P. & Duchoslav M. (2023) Disentangling the taxonomic structure of the *Allium paniculatum* species complex in central and eastern Europe using molecular, cytogenetic and morphological tools. – Preslia 95: 119–163.

Supplementary Fig. S3. – Lectotype of *Allium marginatum* Janka, deposited in the herbarium CJ.

HERBARIUM
MUSEI NATION
TRANSSILVAN.
03949





Allium marginatum Janka
(ad ictum)

In herbidis collium elevatorum
prope pag. S. Johan Transilvaniae
australis haud rarum

leg. J. 22 Augusti 1880

CX18217-50[illegible]

Janka

Species recognoscenda A. fallax Don.